



CUSHMAN &  
WAKEFIELD  
Winnipeg



Stevenson

FOR LEASE

# Dublin Square

1495 Dublin Avenue

Retail/Office Space  
Available



**Stephen Sherlock**

**Vice President**

T 204 928 5011

C 204 799 5526

[steve.sherlock@cwstevenson.ca](mailto:steve.sherlock@cwstevenson.ca)

**Chris Hourihan**

**Associate Vice President**

T 204 934 6215

C 204 995 0225

[chris.hourihan@cwstevenson.ca](mailto:chris.hourihan@cwstevenson.ca)

**FOR LEASE**

# 1495 Dublin Avenue

(+/-) 2,100 sf Available

## PROPERTY HIGHLIGHTS

- Rarely available space in Winnipeg's Northwest quadrant
- Move-in-ready retail/warehouse space including a front retail section, 2 washrooms and warehouse space
- Located on Dublin Avenue between St. James Street and Notre Dame Avenue
- Excellent access to major routes
- Recent building upgrades include new façade and roof
- 10' grade level loading door
- (+/-) 12' clear ceiling height
- Ample on-site parking
- Zoned M3

**Lease Rate: \$9.95 psf Net**

**CAM & Tax: \$5.40 psf (2024 est)**

*plus 5% of Gross Rent mgmt. fee*





For Lease

# 1495 Dublin Avenue

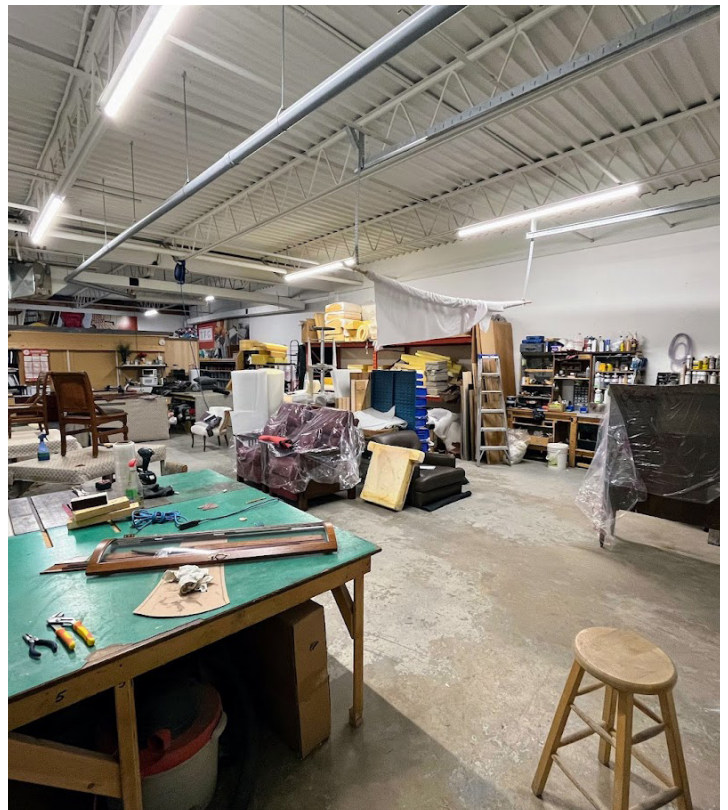
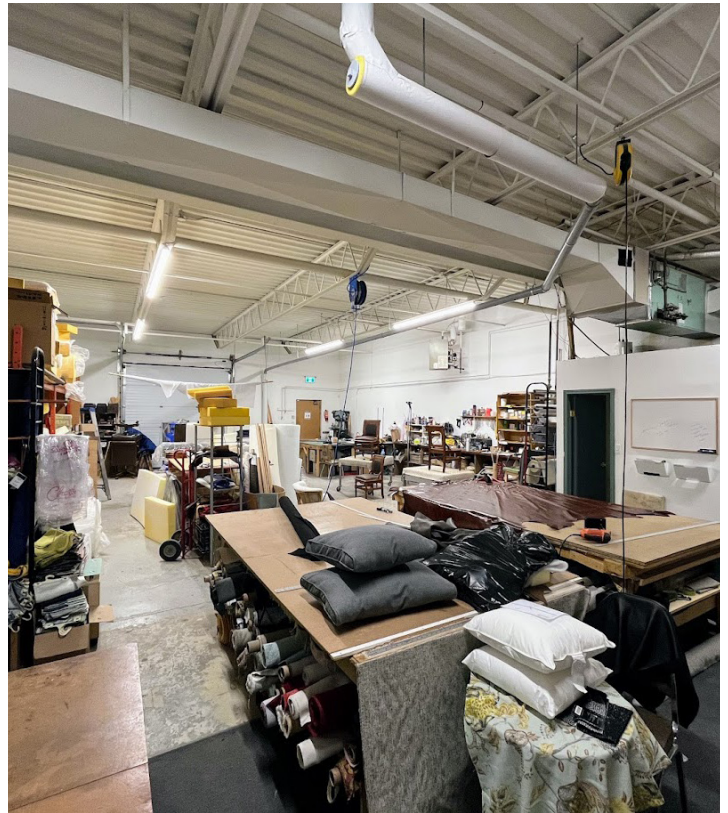

Independently Owned and Operated / A Member of the Cushman & Wakefield Alliance ©2020 Cushman & Wakefield. All rights reserved. The information contained in this communication is strictly confidential. This information has been obtained from sources believed to be reliable but has not been verified. NO WARRANTY OR REPRESENTATION, EXPRESS OR IMPLIED, IS MADE AS TO THE CONDITION OF THE PROPERTY (OR PROPERTIES) REFERENCED HEREIN OR AS TO THE ACCURACY OR COMPLETENESS OF THE INFORMATION CONTAINED HEREIN, AND SAME IS SUBMITTED SUBJECT TO ERRORS, OMISSIONS, CHANGE OF PRICE, RENTAL OR OTHER CONDITIONS, WITHDRAWAL WITHOUT NOTICE, AND TO ANY SPECIAL LISTING CONDITIONS IMPOSED BY THE PROPERTY OWNER(S). ANY PROJECTIONS, OPINIONS OR ESTIMATES ARE SUBJECT TO UNCERTAINTY AND DO NOT SIGNIFY CURRENT OR FUTURE PROPERTY PERFORMANCE.





**CUSHMAN &  
WAKEFIELD**  
Winnipeg



**Stevenson**

**Stephen Sherlock**

**Vice President**

T 204 928 5011

C 204 799 5526

[steve.sherlock@cwstevenson.ca](mailto:steve.sherlock@cwstevenson.ca)

**Chris Hourihan**

**Associate Vice President**

T 204 934 6215

C 204 995 0225

[chris.hourihan@cwstevenson.ca](mailto:chris.hourihan@cwstevenson.ca)

Independently Owned and Operated / A Member of the Cushman & Wakefield Alliance ©2022  
Cushman & Wakefield. All rights reserved. The information contained in this communication is  
strictly confidential.

This information has been obtained from sources believed to be reliable but has not been verified.

NO WARRANTY OR REPRESENTATION, EXPRESS OR IMPLIED, IS MADE AS TO THE  
CONDITION OF THE PROPERTY (OR PROPERTIES) REFERENCED HEREIN OR AS TO  
THE ACCURACY OR COMPLETENESS OF THE INFORMATION CONTAINED HEREIN, AND  
SAME IS SUBMITTED SUBJECT TO ERRORS, OMISSIONS, CHANGE OF PRICE, RENTAL OR  
OTHER CONDITIONS, WITHDRAWAL WITHOUT NOTICE, AND TO ANY SPECIAL LISTING  
CONDITIONS IMPOSED BY THE PROPERTY OWNER(S). ANY PROJECTIONS, OPINIONS OR  
ESTIMATES ARE SUBJECT TO UNCERTAINTY AND DO NOT SIGNIFY CURRENT OR FUTURE  
PROPERTY PERFORMANCE.

