

# HIGH QUALITY INDUSTRIAL BUILDING IN ST BONIFACE INDUSTRIAL PARK FOR SALE OR FOR LEASE

## 25 PAQUIN ROAD



**Stephen Sherlock**  
Vice President

T 204 928 5011  
C 204 799 5526  
steve.sherlock@cwstevenson.ca

**Ryan Munt**  
Executive Vice President

Ryan Munt Personal Real Estate Corporation  
T 204 928 5015  
C 204 298 1905  
ryan.munt@cwstevenson.ca

 **CUSHMAN &  
WAKEFIELD**  
Winnipeg



# PROPERTY HIGHLIGHTS

**AVAILABLE SF: (+/-) 46,018**

- (+/-) 38,621 sf ground floor area with (+/-) 7,397 sf of second floor office space
- Secure, fenced outdoor compound area
- Excellent access/egress
- 1 dock loading door
- 3 grade loading doors
- Zoned M2
- Original building built in 1988 with a (+/-) 11,616 sf addition built in 1993
- Addition has steel roof, remainder of roof recently replaced
- Original building has 18' clear ceiling height and addition has 20' clear ceiling height
- Majority of HVAC equipment recently replaced
- Fully sprinklered
- 600 AMP 3 Phase main electrical service

**LEASE RATE:** \$9.95 (PSF)

**SALE PRICE:** \$7,500,000

**CAM & TAX:** \$4.24 (PSF)

**PROPERTY TAXES:** \$2.57 (PSF)

\*PLUS MANAGEMENT FEE 5% OF GROSS RENT



# PROPERTY PHOTOS



# PROPERTY PHOTOS



# FLOOR PLAN

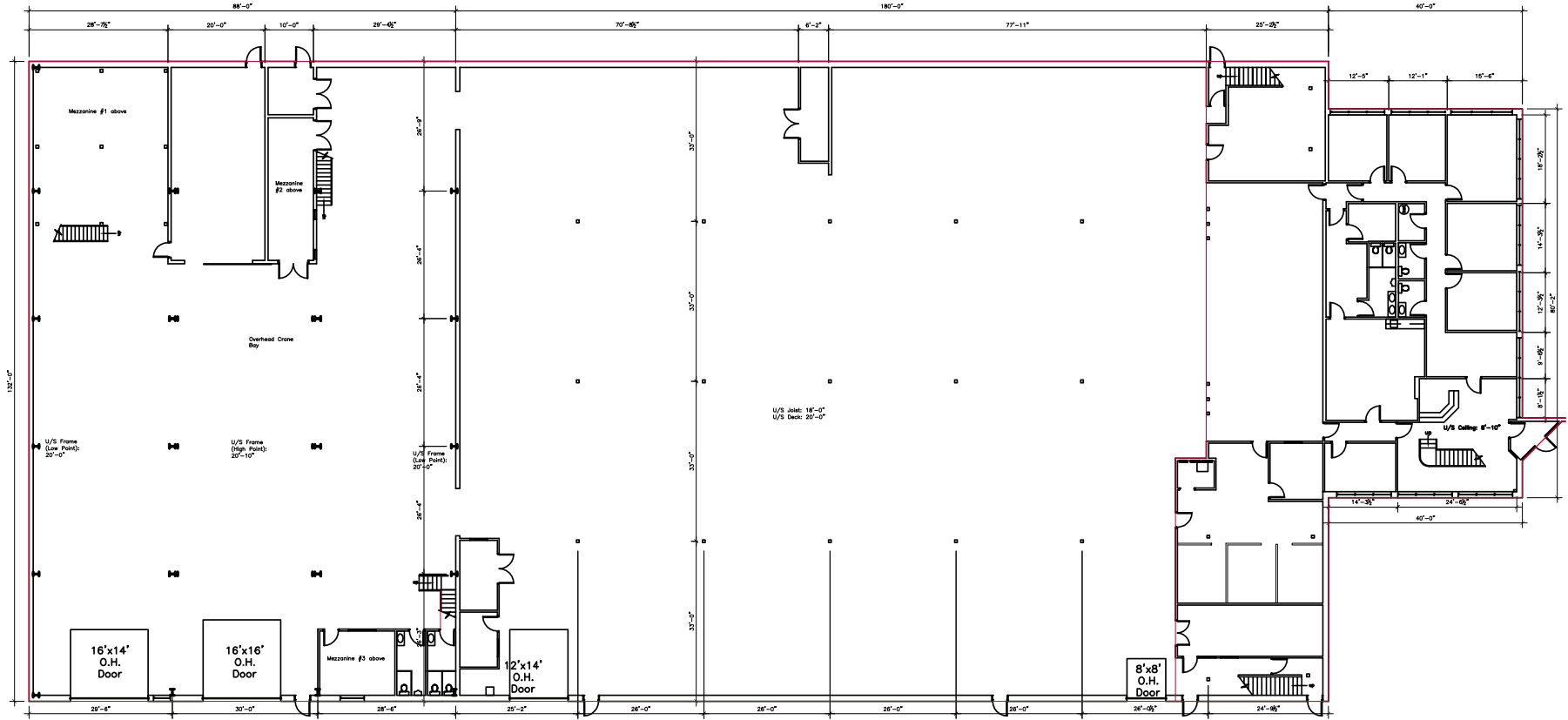

# SECOND FLOOR

## OFFICE PLAN

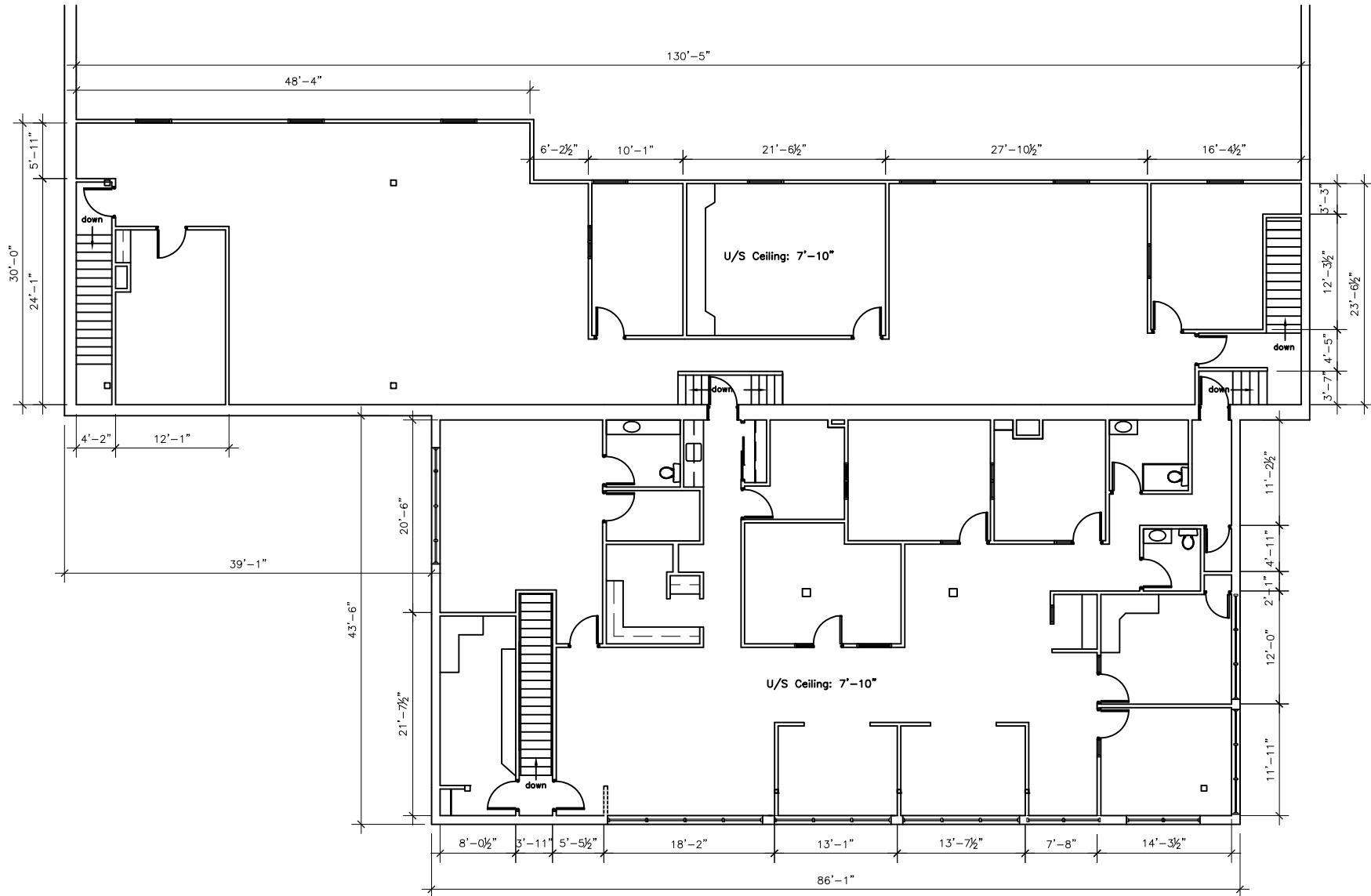

# AREA MAP

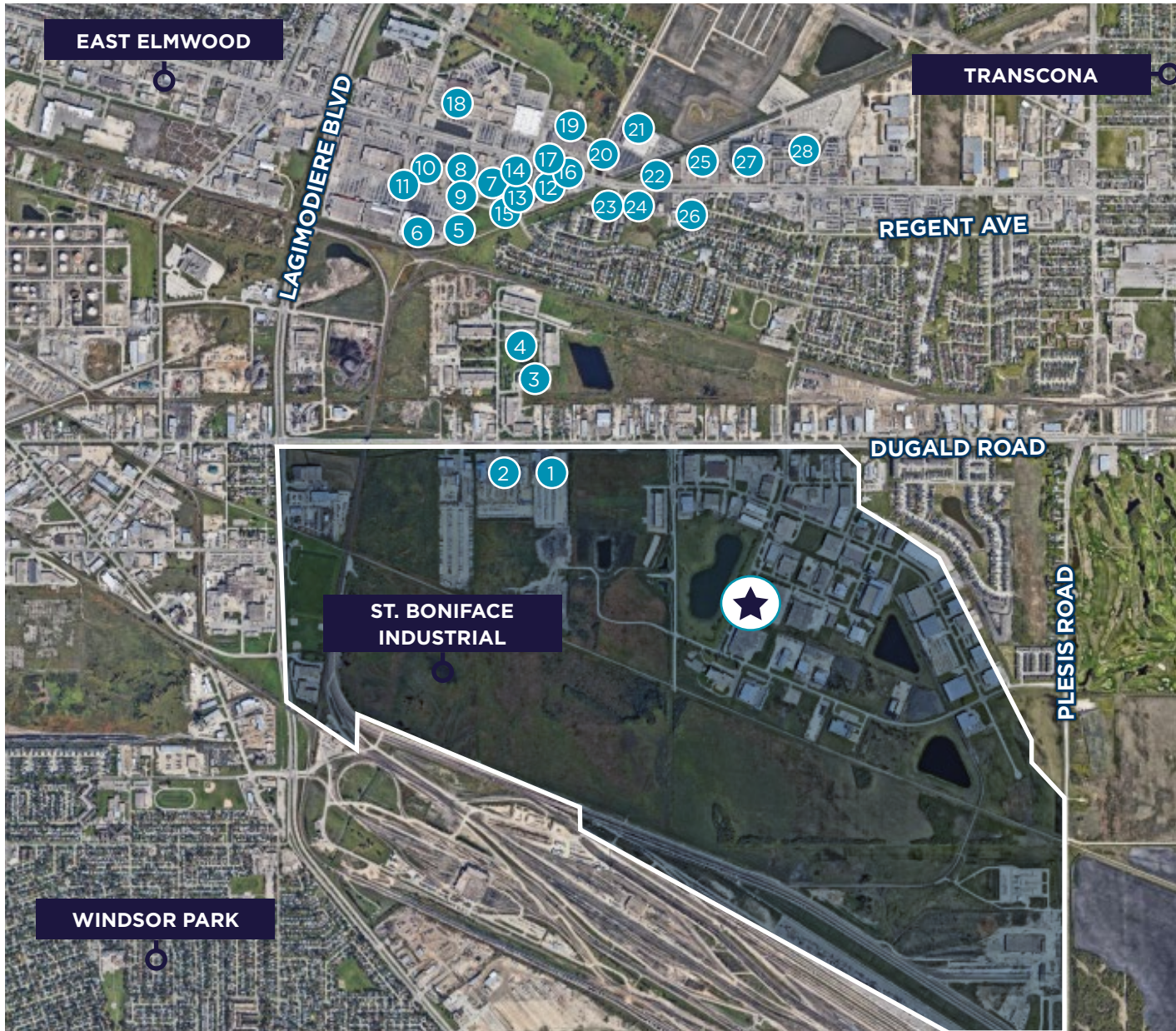

- 1 GO RV WINNIPEG
- 2 ROND'S MARINE
- 3 RELIANCE SUPERIOR HEATING
- 4 COMPUTERS FOR SCHOOL
- 5 PETLAND
- 6 WALMART
- 7 STAPLES
- 8 DOLLARAMA
- 9 PLANET FITNESS
- 10 SPORT CHEK
- 11 MICHAEL'S
- 12 FOODY GOODY
- 13 LIQUOR MART
- 14 RBC
- 15 SALLY BEAUTY
- 16 SUBWAY
- 17 SMITTY'S
- 18 KILDONAN MALL
- 19 CANADIAN TIRE
- 20 COSTCO GAS STATION
- 21 COSTCO
- 22 TIM HORTON'S
- 23 END OF THE ROLL FLOORING
- 24 SHERWIN WILLIAMS PAINT
- 25 THE BRICK
- 26 TOYOTA
- 27 MCDONALD'S
- 28 CLUB REGENT CASINO



## CONTACT

**Stephen Sherlock**  
Vice President

T 204 928 5011  
C 204 799 5526  
steve.sherlock@cwstevenson.ca

**Ryan Munt**  
Executive Vice President

Ryan Munt Personal Real Estate Corporation  
T 204 928 5015  
C 204 298 1905  
ryan.munt@cwstevenson.ca



Independently Owned and Operated / A Member of the Cushman & Wakefield Alliance ©2026 Cushman & Wakefield. All rights reserved. The information contained in this communication is strictly confidential. This information has been obtained from sources believed to be reliable but has not been verified. NO WARRANTY OR REPRESENTATION, EXPRESS OR IMPLIED, IS MADE AS TO THE CONDITION OF THE PROPERTY (OR PROPERTIES) REFERENCED HEREIN OR AS TO THE ACCURACY OR COMPLETENESS OF THE INFORMATION CONTAINED HEREIN, AND SAME IS SUBMITTED SUBJECT TO ERRORS, OMISSIONS, CHANGE OF PRICE, RENTAL OR OTHER CONDITIONS, WITHDRAWAL WITHOUT NOTICE, AND TO ANY SPECIAL LISTING CONDITIONS IMPOSED BY THE PROPERTY OWNER(S). ANY PROJECTIONS, OPINIONS OR ESTIMATES ARE SUBJECT TO UNCERTAINTY AND DO NOT SIGNIFY CURRENT OR FUTURE PROPERTY PERFORMANCE.