



# FOR SALE

DEVELOPMENT  
LAND OPPORTUNITY

**86 NORTH RAILWAY STREET  
MACGREGOR, MB**





## PROPERTY DETAILS

### LOCATION

MacGregor is a community in Manitoba found in the RM of North Norfolk. MacGregor is located approximately 130 km (81 mi) west of Winnipeg and 80 km (50 mi) east of Brandon. It is a farming community, with the biggest industry in the area being agriculture. The community is surrounded by farms, and the Trans-Canada Highway is located just north of town.

### POPULATION

962 as of 2021 Canadian Census.

### SITE/PROPERTY DESCRIPTION

Well-located rectangular plot in a mixed use area offering direct access via North Railway Street East. Surrounding neighborhood consists mainly of industrial and residential uses.

### ENVIROMENTAL STATUS:

The Vendor has conducted on-site environmental work. Upon prospective purchasers executing a Confidentiality Agreement, the Vendor will provide access to a “Confidential Data Room”, which will contain, among other documents, relevant environmental reports and the Vendor’s standard form Offer to Purchase (OTP). The material provided in the Data Room is for information only, and the Vendor makes no warranties or representations regarding the accuracy of the information. Accordingly, the Purchaser will be encouraged to review these reports and the OTP (including the schedules attached to the OTP) prior to submitting a Letter of Intent. The property will be sold as an “as is, where is” basis\*. The Vendor will not be completing any further environmental assessment work or providing a remediation certificate for the property prior to closing.

### PRICE

MARKET

### ROLL NO.

338540

### LEGAL DESCRIPTION

1-39683

### SITE AREA

0.53 acres

### ZONING

Industrial

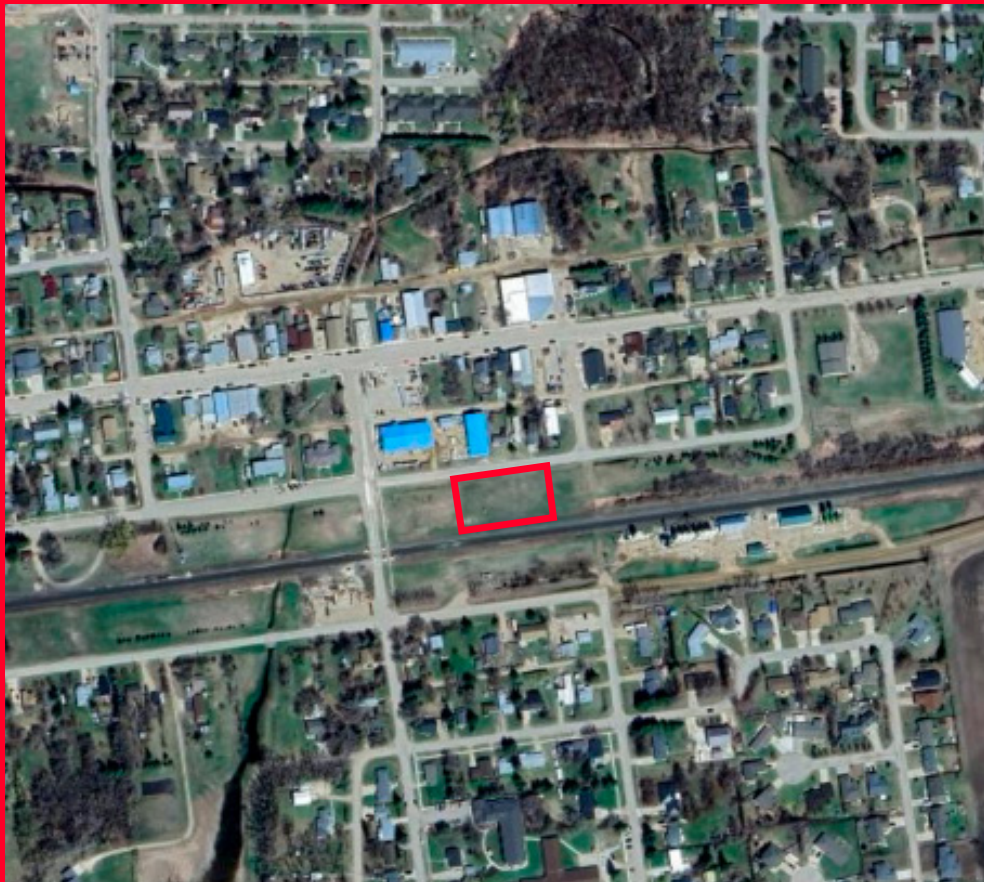

The Vendor, Imperial Oil Limited (Imperial), will consider submission of EOI's on Imperial's standard form, a copy of which will be provided to qualified Purchasers. Interested parties shall submit the EOI on terms wherein the Purchaser agrees to engage their own environmental consultant to review and provide a remedial cost estimate, and including proposed site use post-closing, submitting an EOI knowing the full extent of estimated remediation costs. It is expected that remediation costs will exceed tax assessed value of the Property. Subject to review by the Vendor, and if terms are deemed acceptable for recommendation to senior management, the Vendor will then instruct their counsel to prepare a formal OTP.

Alternatively, in certain circumstances the Vendor may consider and will need to complete additional site assessment work, and/ or develop a suitable Risk Management Plan, which may be beneficial and to be adhered to by the Purchaser post-closing of a transaction; depending on the site, these requirements may take up to 12 months from submission of an EOI/execution of OTP.

The Vendor may add to the OTP a Vendor's Condition for such a RMP, to be waived upon completion/approval of the RMP; this RMP approval will then commence the Purchaser's Due Diligence Condition, relating to the then current site status and any constraints to be imposed by the Vendor post-closing of the transaction. Any costs incurred by a Purchaser (environmental reviews, legal, etc) are borne solely by the Purchaser and at the sole risk of the Purchaser. The Vendor will file a Restrictive Covenant upon closing, restricting future petroleum uses on site.

## FOR MORE INFORMATION CONTACT

### Brandi Eloquence

Associate

T 204 934 6246

C 204 996 3425

[brandi.eloquence@cwstevenson.ca](mailto:brandi.eloquence@cwstevenson.ca)

Independently Owned and Operated / A Member of the Cushman & Wakefield Alliance ©2025 Cushman & Wakefield. All rights reserved.

The information contained in this communication is strictly confidential.

This information has been obtained from sources believed to be reliable but has not been verified. NO WARRANTY OR REPRESENTATION, EXPRESS OR IMPLIED, IS MADE AS TO THE CONDITION OF THE PROPERTY (OR PROPERTIES) REFERENCED HEREIN OR AS TO THE ACCURACY OR COMPLETENESS OF THE INFORMATION CONTAINED HEREIN, AND SAME IS SUBMITTED SUBJECT TO ERRORS, OMISSIONS, CHANGE OF PRICE, RENTAL OR OTHER CONDITIONS, WITHDRAWAL WITHOUT NOTICE, AND TO ANY SPECIAL LISTING CONDITIONS IMPOSED BY THE PROPERTY OWNER(S). ANY PROJECTIONS, OPINIONS OR ESTIMATES ARE SUBJECT TO UNCERTAINTY AND DO NOT SIGNIFY CURRENT OR FUTURE PROPERTY PERFORMANCE.



Cushman & Wakefield Stevenson  
55 Donald St Unit 200  
Winnipeg, MB R3C 1L8

204 928 5000  
[www.cwstevenson.ca](http://www.cwstevenson.ca)