

TURNKEY OFFICE FOR SUBLEASE IN TUXEDO BUSINESS PARK

OFFICE FOR SUBLEASE
158 COMMERCE DRIVE

Chris Macsymic
Executive Vice President & Principal

Chris Macsymic Personal Real Estate Corporation
T 204 928 5019
C 204 997 6547
chris.macsymic@cwstevenson.ca

Shae Halpin
Senior Associate

T 204 560 2536
C 204 558 6071
shae.halpin@cwstevenson.ca





PROPERTY HIGHLIGHTS

(+/-) 11,978 SF AVAILABLE

- Turnkey Office for Sublease
- Headlease expiry: December 31, 2026
- Layout features six private offices, five meeting rooms, one large boardroom, large training room, reception, open showroom, lunchroom and large open concept work area
- Abundance of natural light throughout
- Building signage opportunity
- Ample parking available on-site
- Zoning: MMU

LEASE RATE: CONTACT AGENT

CAM & TAX: \$7.95 (2024 EST.)



FLOOR PLAN

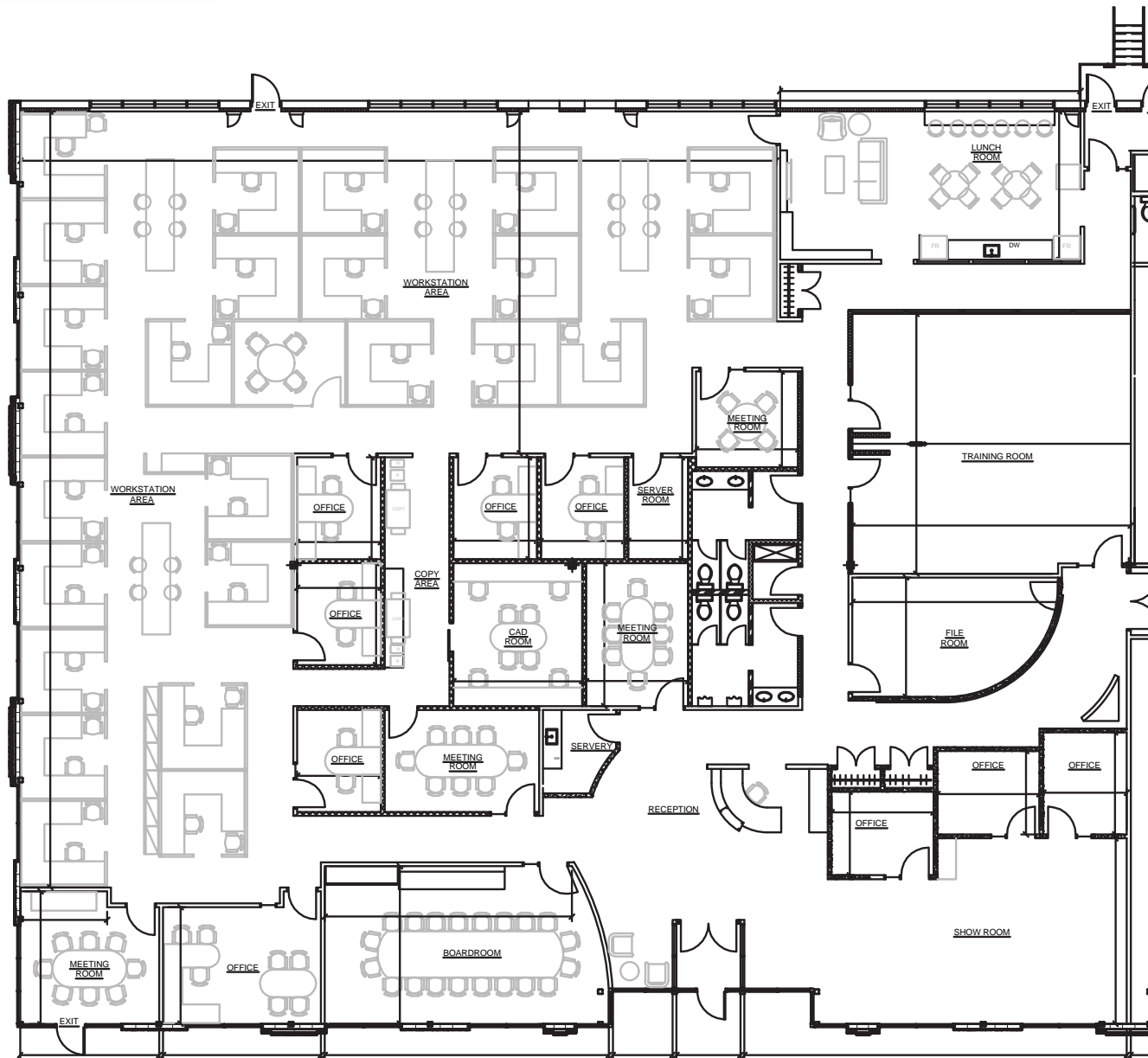

*furniture shown for reference



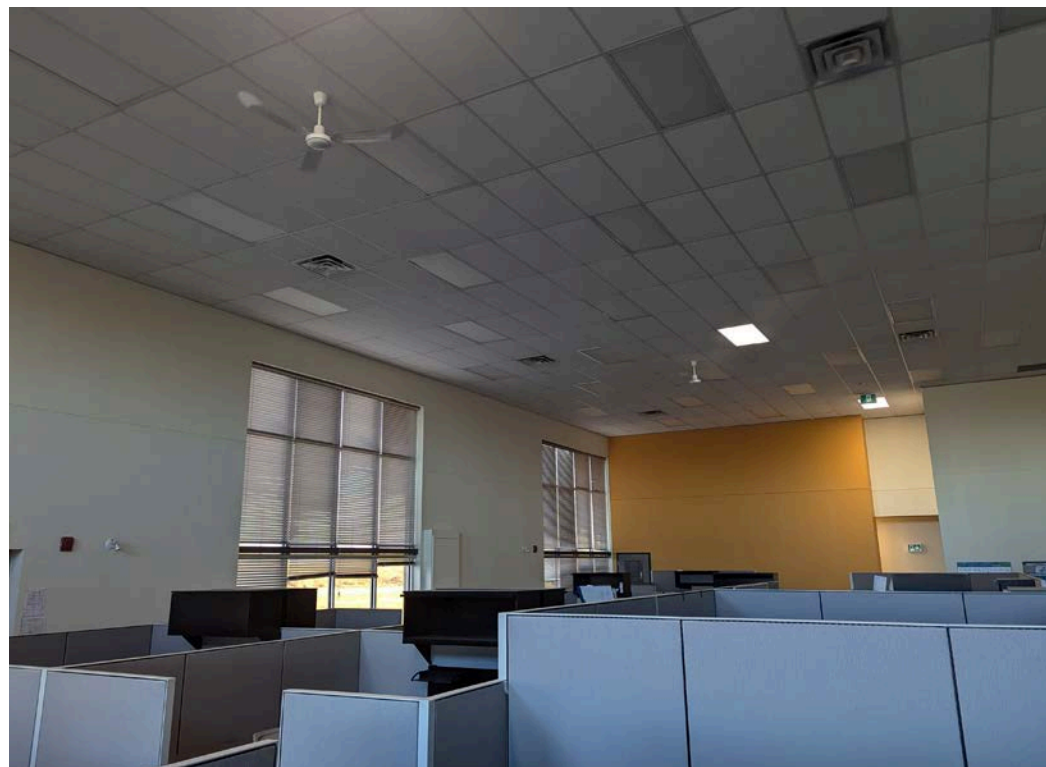

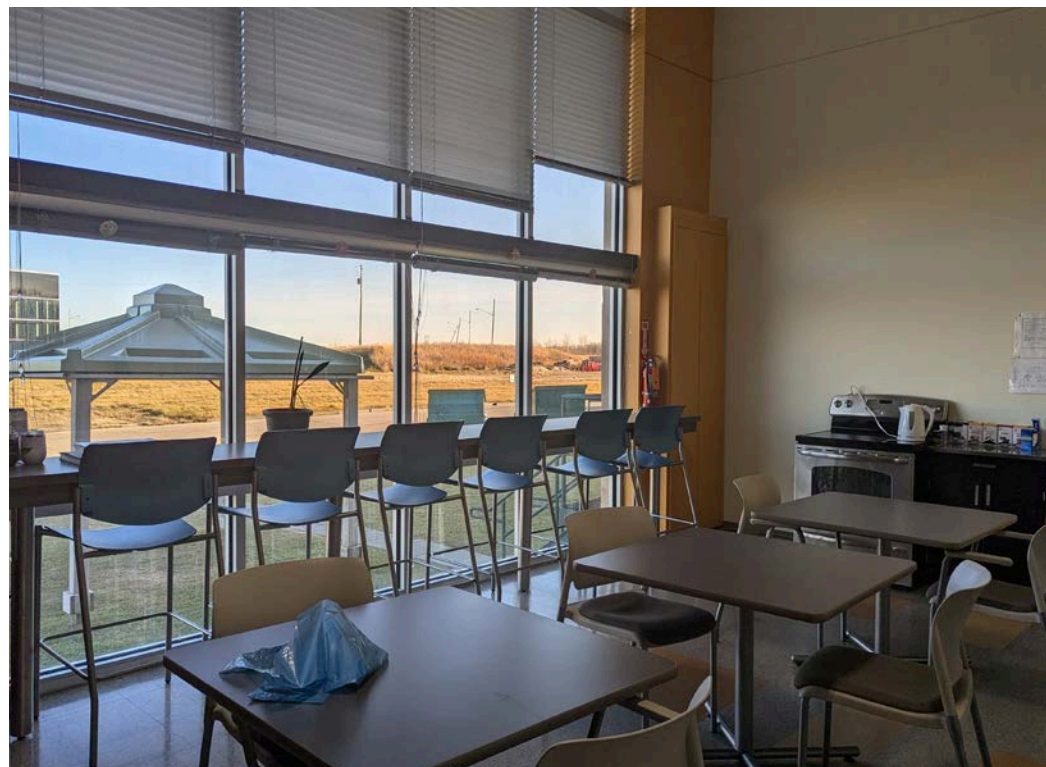

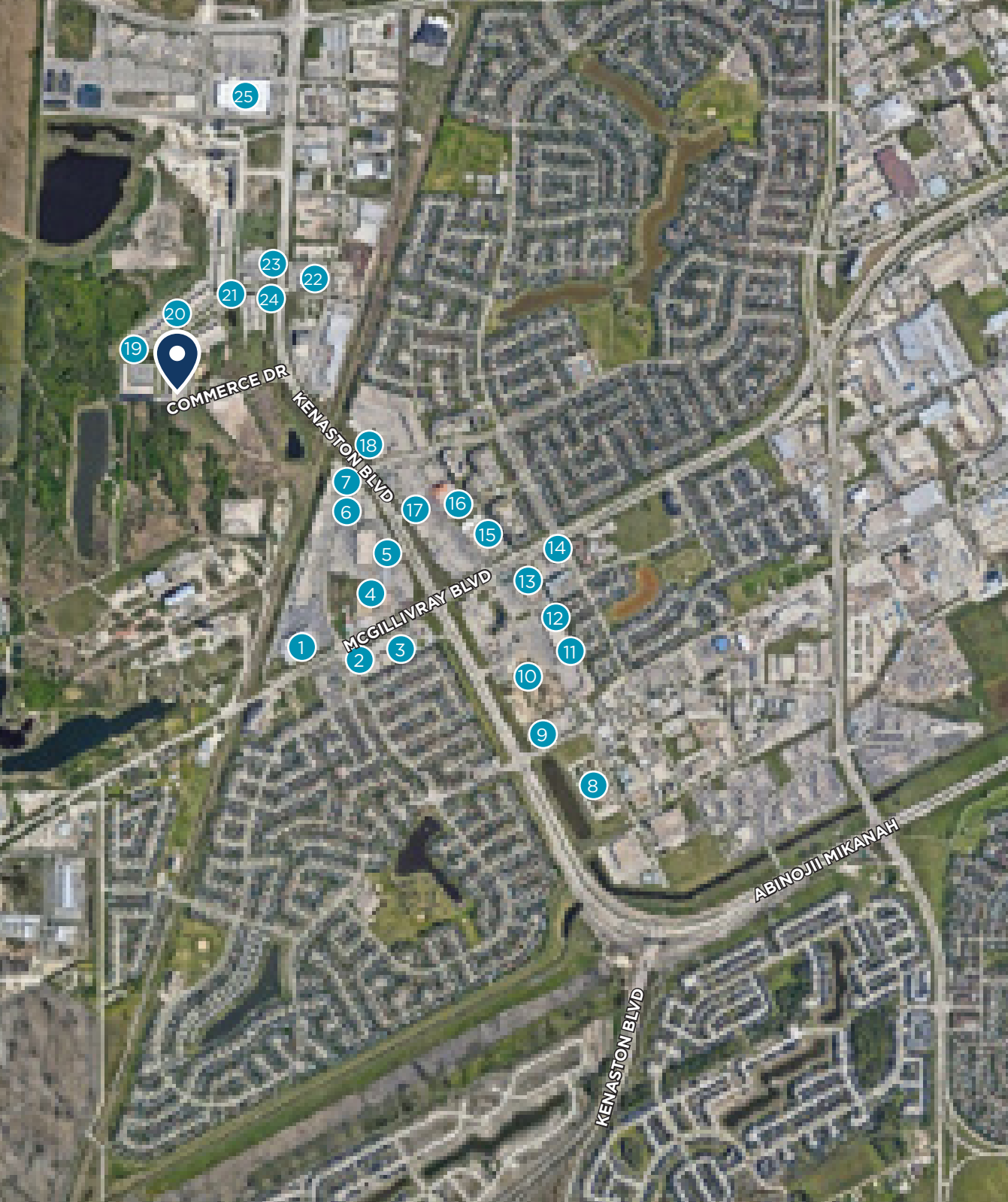

LOCAL AMENITIES

- | | |
|----|---|
| 1 | COSTCO WHOLESALE |
| 2 | THE ORIGINAL PANCAKE HOUSE |
| 3 | CINEPLEX ODEON |
| 4 | SOBEYS |
| 5 | BOSTON PIZZA |
| 6 | MOXIES |
| 7 | JOEY |
| 8 | MANITOBA INSTITURE OF TRADES & TECHNOLOGY |
| 9 | BEN & FLORENTINE |
| 10 | MARK'S |
| 11 | LINDEN RIDGE SHOPPING CENTRE |
| 12 | THE BRICK |
| 13 | CANADIAN TIRE |
| 14 | THE KEG STEAKHOUSE & BAR |
| 15 | WALMART SUPERCENTRE |
| 16 | HOME DEPOT |
| 17 | SMITTY'S RESTURANT & LOUNGE |
| 18 | SCOTIABANK |
| 19 | MB HYDRO |
| 20 | THE DUFRENE GROUP |
| 21 | AAA SECURITY |
| 22 | TIM HORTONS |
| 23 | CANADIAN WESTERN BANK |
| 24 | CRUNCH FITNESS |
| 25 | IKEA |

TUXEDO BUSINESS PARK

LINDEN WOODS

AVG. HOUSEHOLD INCOME: \$165,503
TOTAL HOUSEHOLDS: 3,357
TOTAL POPULATION: 9,213
AVERAGE AGE: 45

158 COMMERCE DRIVE



LINDEN RIDGE

AVG. HOUSEHOLD INCOME: \$88,177
TOTAL HOUSEHOLDS: 402
TOTAL POPULATION: 1,153
AVERAGE AGE: 50

WEST FORT GARRY INDUSTRIAL

WHYTE RIDGE

AVG. HOUSEHOLD INCOME: \$83,325
TOTAL HOUSEHOLDS: 2,570
TOTAL POPULATION: 6,760
AVERAGE AGE: 36

WAVERLEY HEIGHTS

AVG. HOUSEHOLD INCOME: \$80,942
TOTAL HOUSEHOLDS: 2,821
TOTAL POPULATION: 7,346
AVERAGE AGE: 36

BRIDGWATER FOREST

AVG. HOUSEHOLD INCOME: \$219,969
TOTAL HOUSEHOLDS: 1,591
TOTAL POPULATION: 4,811
AVERAGE AGE: 34



CONTACT

Chris Macsymic
Executive Vice President & Principal

Chris Macsymic Personal Real Estate Corporation
T 204 928 5019
C 204 997 6547
chris.macsymic@cwstevenson.ca

Shae Halpin
Senior Associate

T 204 560 2536
C 204 558 6071
shae.halpin@cwstevenson.ca



Independently Owned and Operated / A Member of the Cushman & Wakefield Alliance ©2024 Cushman & Wakefield. All rights reserved. The information contained in this communication is strictly confidential. This information has been obtained from sources believed to be reliable but has not been verified. NO WARRANTY OR REPRESENTATION, EXPRESS OR IMPLIED, IS MADE AS TO THE CONDITION OF THE PROPERTY (OR PROPERTIES) REFERENCED HEREIN OR AS TO THE ACCURACY OR COMPLETENESS OF THE INFORMATION CONTAINED HEREIN, AND SAME IS SUBMITTED SUBJECT TO ERRORS, OMISSIONS, CHANGE OF PRICE, RENTAL OR OTHER CONDITIONS, WITHDRAWAL WITHOUT NOTICE, AND TO ANY SPECIAL LISTING CONDITIONS IMPOSED BY THE PROPERTY OWNER(S). ANY PROJECTIONS, OPINIONS OR ESTIMATES ARE SUBJECT TO UNCERTAINTY AND DO NOT SIGNIFY CURRENT OR FUTURE PROPERTY PERFORMANCE.