



LAND FOR SALE
HWY 16 & 16A, MINNEDOSA MB

STEPHEN SHERLOCK
Vice President

T 204 928 5011
C 204 799 5526
E steve.sherlock@cwstevenson.ca

MURRAY GOODMAN
Senior Vice President & Principal

T 204 928 5009
C 204 990 4800
E murray.goodman@cwstevenson.ca





PROPERTY HIGHLIGHTS

(+/-) 2.68 ACRES AVAILABLE

- Located just south of Minnedosa, MB,
- Easily accessible via a paved approach off Highway 16A
- Surrounding area includes agricultural and residential zones
- Minnedosa is situated 50 km North of Brandon within the Rural Municipality of Minto - Odanah.
- Zoned as CH (Commercial Highway)

SALE PRICE: \$40,000

PROPERTY TAX: \$609.08 (2023)

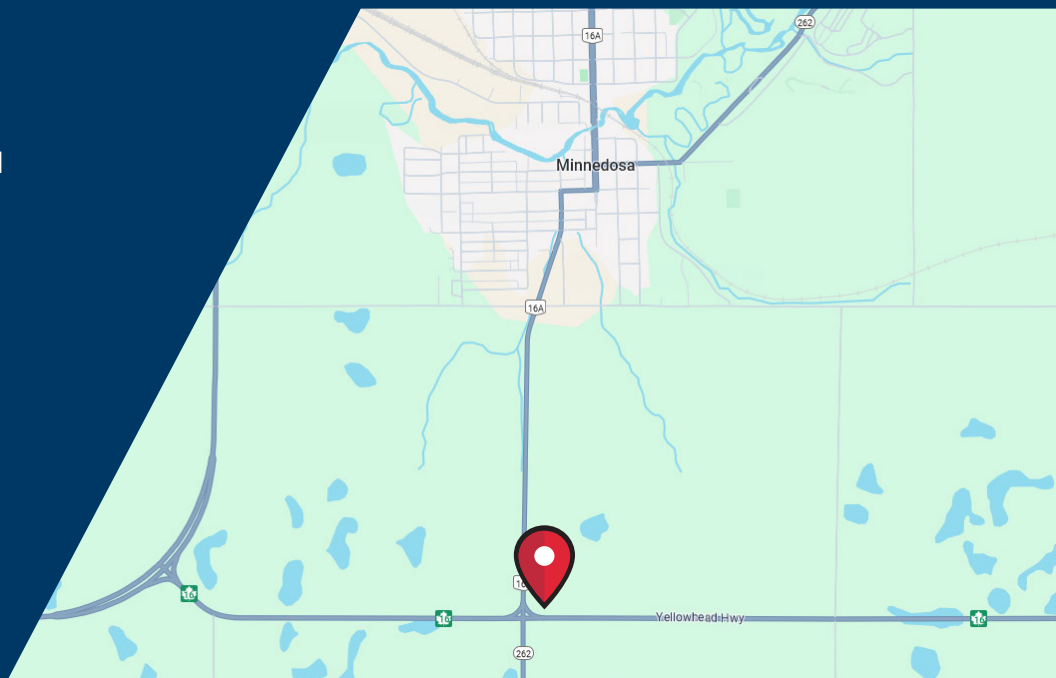

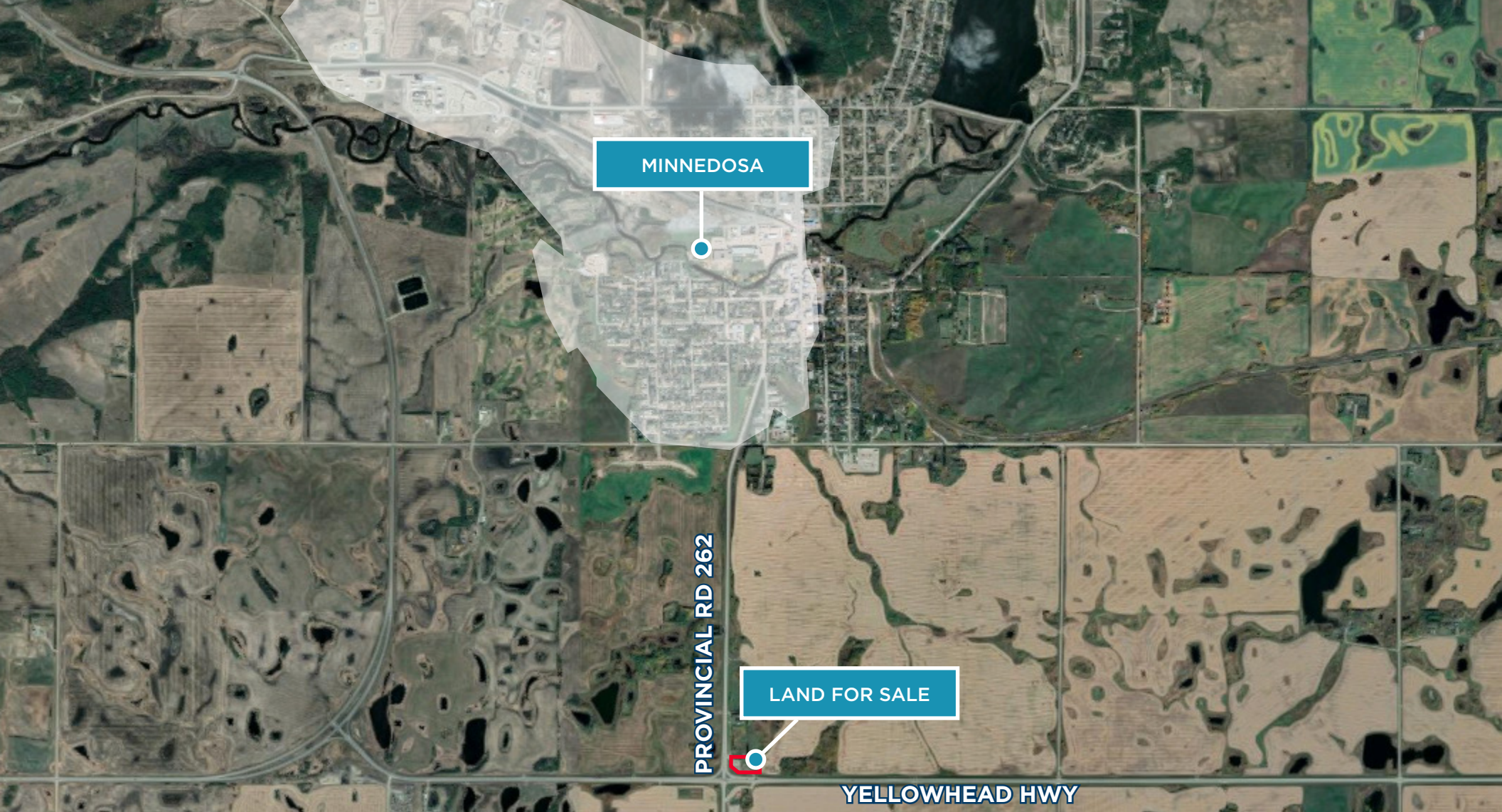

Offering Guidelines

The Purchaser must accept full responsibility of environmental remediation and for payment of taxes effective the date of possession and for compliances with all provincial, municipal and City regulations. The Vendor will not require the Purchaser to remediate the site, until the time of future redevelopment, provided that the Purchaser utilizes the existing building and improvements post-closing.

Environmental

The Vendor has conducted on-site and off-site environmental assessment work. Upon prospective purchasers executing a Confidentiality Agreement, the Vendor will provide access to a "Confidential Data Room", which will contain, among other documents, relevant environmental reports and the Vendor's standard Offer to Purchase (OTP). The information provided in the Data Room is for information only, and the Vendor makes no warranties or representations regarding the accuracy of that information. Accordingly, the Purchaser will be encouraged to review these reports and the OTP (including the schedules attached to the OTP) prior to submitting an Expression of Interest. The property will be sold on an "as is, where is" basis. The Vendor will not be completing any further environmental assessment work or providing regulatory closure for the property prior to closing.



CONTACT

STEPHEN SHERLOCK
Vice President

T 204 928 5011
C 204 799 5526
E steve.sherlock@cwstevenson.ca

MURRAY GOODMAN
Senior Vice President & Principal

T 204 928 5009
C 204 990 4800
E murray.goodman@cwstevenson.ca



Independently Owned and Operated / A Member of the Cushman & Wakefield Alliance ©2023 Cushman & Wakefield. All rights reserved. The information contained in this communication is strictly confidential. This information has been obtained from sources believed to be reliable but has not been verified. NO WARRANTY OR REPRESENTATION, EXPRESS OR IMPLIED, IS MADE AS TO THE CONDITION OF THE PROPERTY (OR PROPERTIES) REFERENCED HEREIN OR AS TO THE ACCURACY OR COMPLETENESS OF THE INFORMATION CONTAINED HEREIN, AND SAME IS SUBMITTED SUBJECT TO ERRORS, OMISSIONS, CHANGE OF PRICE, RENTAL OR OTHER CONDITIONS, WITHDRAWAL WITHOUT NOTICE, AND TO ANY SPECIAL LISTING CONDITIONS IMPOSED BY THE PROPERTY OWNER(S). ANY PROJECTIONS, OPINIONS OR ESTIMATES ARE SUBJECT TO UNCERTAINTY AND DO NOT SIGNIFY CURRENT OR FUTURE PROPERTY PERFORMANCE.